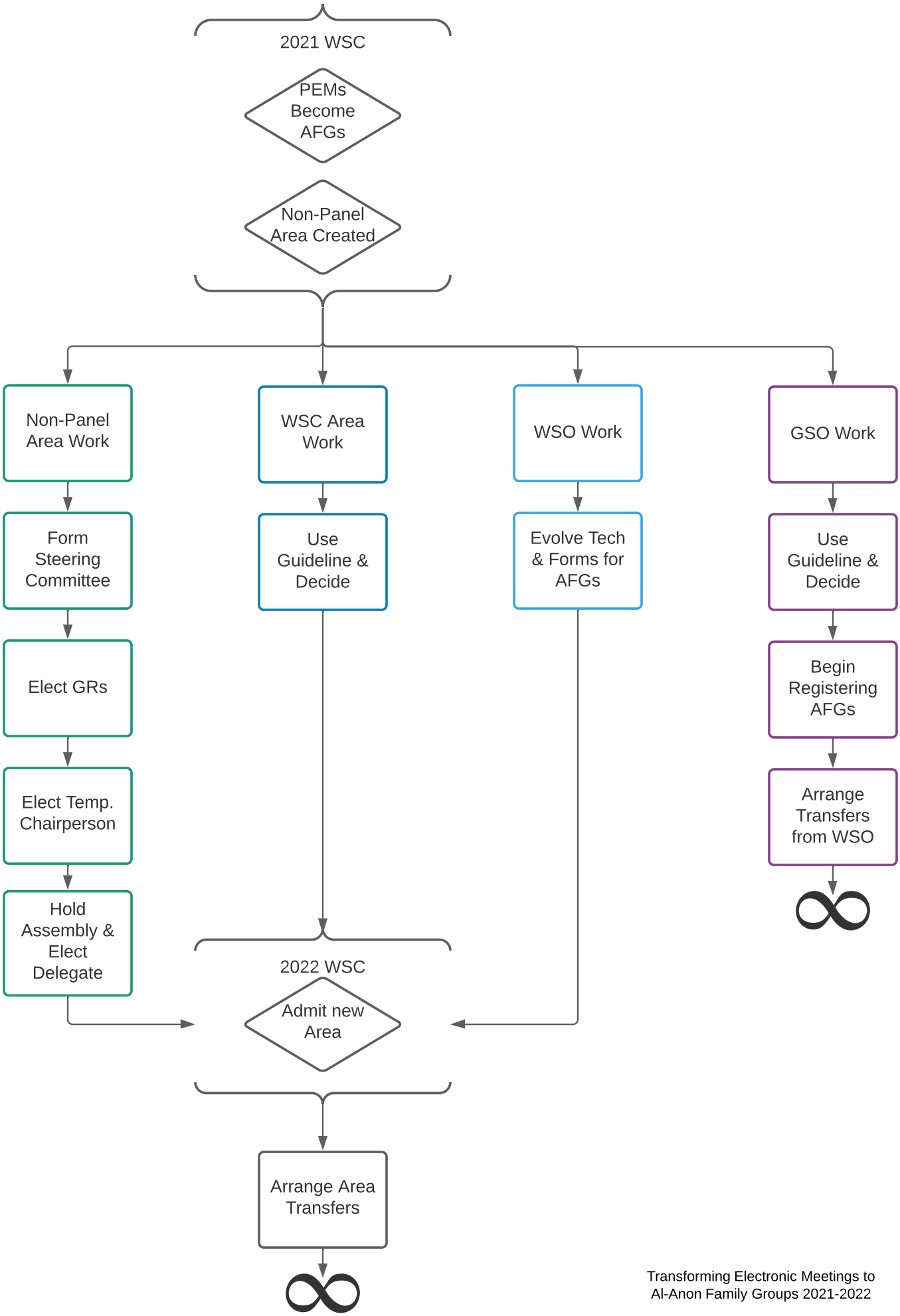

Transforming Electronic Meetings to
Al-Anon Family Groups 2021-2022